Lawrence County, Tennessee

Things to See

- Historic Public Square - Antique Haven
- Walk the Trail of Tears Route
- Visit the James D. Vaughn Museum and learn about the birthplace of Southern Gospel Music
- Learn of Lawrence County's Civil War History - Last battlefield in TN - Battle of Sugar Creek

Things to Do

- Take a wagon ride out into the Amish Country and shop from the farms of the Old Order Amish
- Check out the Big Red Store - Largest Store in the Country in 1902!
- Enjoy Bluegrass and Southern Gospel Music - You'll find music galore at the 1950's Art Deco Crockett Theater
- Enjoy Hunting and Fishing with 3 great lakes to choose from and many streams
- If you're a nature lover, you will find it all at the Laurel Hill WIldlife Management Area - over 2,500 acres, or just canoe down Shoal Creek and enjoy the outdoors.
- If 4-wheeling, Round Track or Drag Racing is your game, we have it for you.

Annual Events

May: Memorial Day Parade (*Loretto*)
Fresh Strawberry and Blue Berry Farms - Open buy from farm or pick your own

June: Amish Fresh Veggies - can be purchased from Amish Farms Heritage Festival Weekend - Great Singers and Carnival (*Public Square*)
Crockett Theater - Selets Crime Solving Tech Work shop (1st week in June)
Summertown Bluegrass Festival - a weekend of toe tappin' music
Happy Days Festival for St. Joseph, TN
Cavalcade of Antique Cars

July: 4th of July Events: Appleton Big Red Store, Civil War History, Music, Food & More
Catholic Church in Loretto: Carnival, Food, Crafts
Lawrenceburg - Lawrence County Fireworks Display
James D. Vaughn (Birthplace of Southern Gospel) Festival - Many Great Gospel Singers
Big Red Store Festival

August: David Crockett Days @ David Crockett State Park
Cross Roads of Dixie Tractor & Engine Show (*Rotary Park*)
Battle of the Bands at Sycamore Campgrounds Park - Iron City

Sep: Labor Day Weekend • Summertown Bluegrass Festival
Lawrenceburg Catholic Church Labor Day Rummage Sale - Festival, Food & More
September 11 - Memorial Walk
Mid-Tennessee District Fair

October: Sorghum Making in Amish Country - See how sorghum is made
Octoberfest - First Full Week in October (*Loretto*)
Octoberfest - Summertown (*Weekend*)

Nov: Trail of Tears Walk - First Sat. in Nov (*Public Square*) Social @ David Crockett State Park
Veterans Day Parade begins @ 11am (*Lawrenceburg*)
Christmas in the Country (*Rotary Park*)
Christmas Parade in Lawrenceburg

Dec: St. Joseph Christmas Parade
Big Red Store Festival/Civil War History

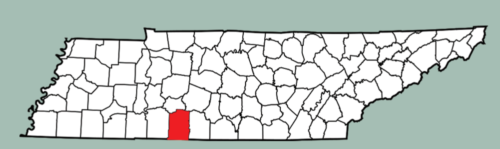

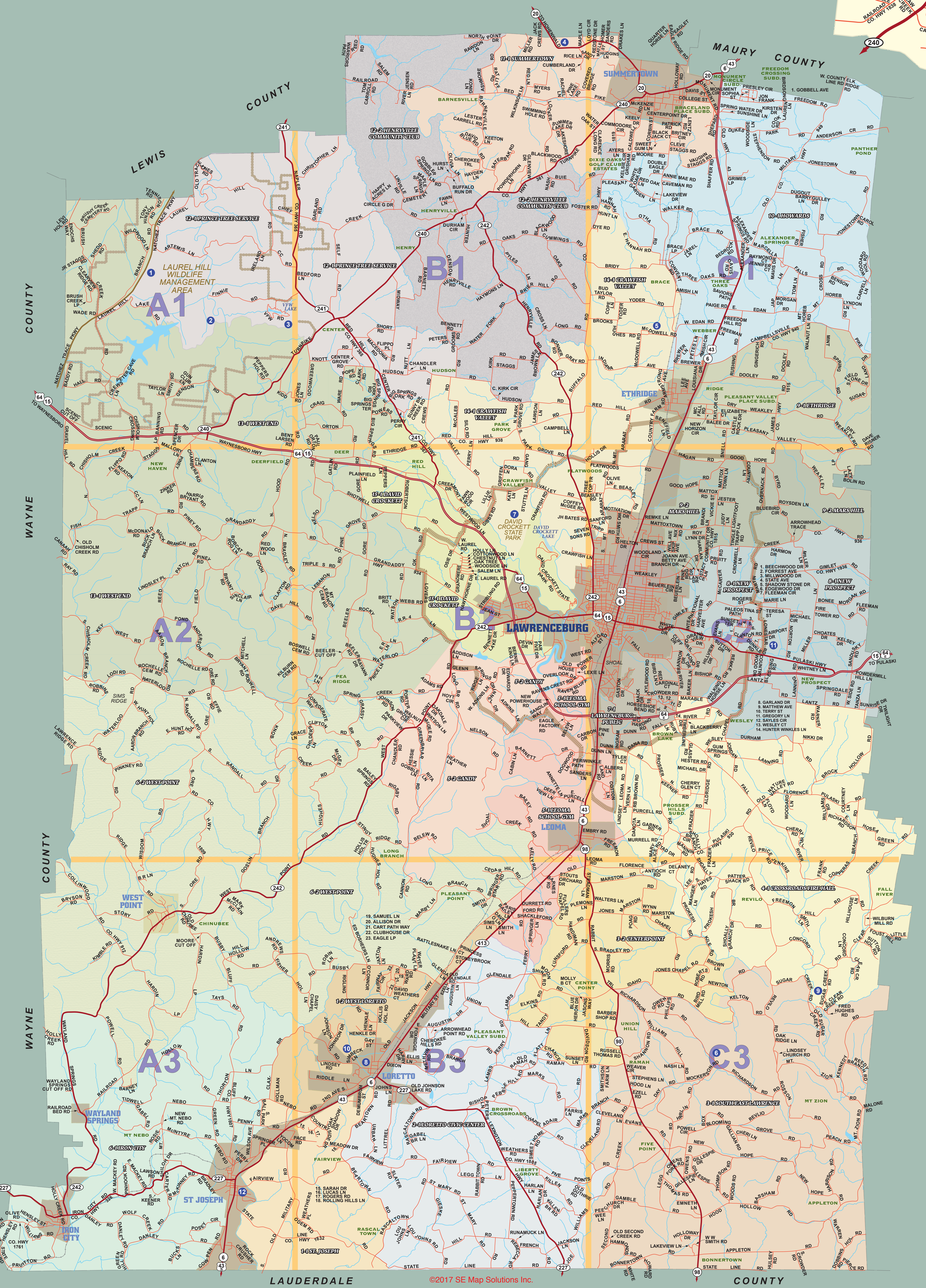

©2017 SE Map Solutions Inc.

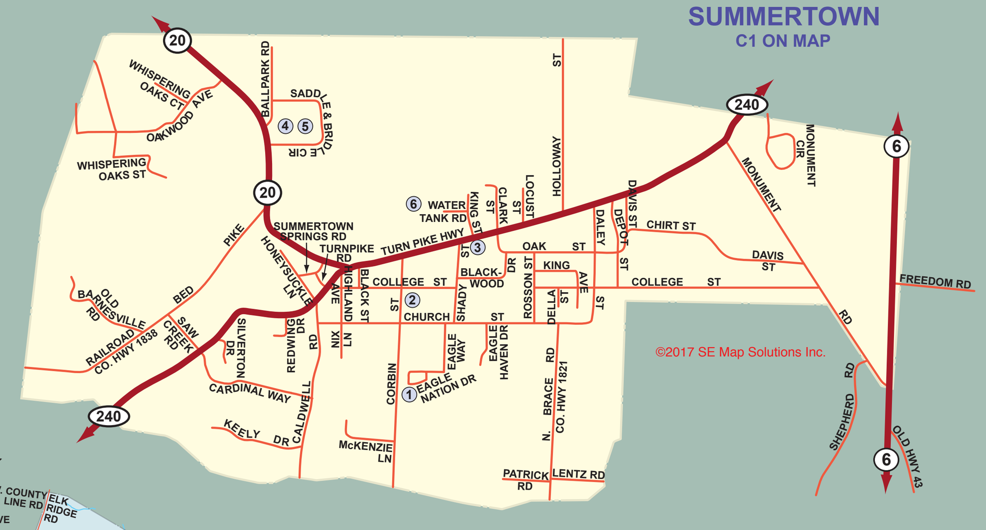

©2017 SE Map Solutions Inc.

POINTS OF INTEREST

1. SUMMERTOWN ELEMENTARY
2. SUMMERTOWN HIGH SCHOOL
3. POST OFFICE
4. YOUTH BASEBALL
5. SADDLE & BRIDLE CLUB
6. UTILITY DISTRICT

SUMMERTOWN INDEX

BALLPARK RD	DAVIS ST	LENTZ RD	SADDLE & BRIDLE CIR
BLACK ST	DELLA ST	LOCUST ST	SAW CREEK RD
BLACKWOOD DR	DEPOT ST	McKENZIE LN	SHADY ST
BRACE RD N.	EAGLE HAVEN DR	MONUMENT CIR	SHEPHERD RD
CALDWELL RD	FREEDOM RD	MONUMENT RD	SILVERTON DR
CARDINAL WAY	HIGHLAND AVE	NIX LN	SUMMERTOWN SPRINGS RD
CHIRT ST	HOLLOWAY ST	OAK ST	TURN PIKE HWY
CHURCH ST	HONEYSUCKLE LN	OAKWOOD AVE	TURNPIKE RD
CLARK ST	HWY 6	OLD BARNESVILLE RD	WATER TANK RD
CO. HWY 1821	HWY 20	OLD HWY 43	WHISPEIRNG OAKS ST
CO. HWY 1838	HWY 240	PATRICK RD	WHISPERING OAKS CT
COLLEGE ST	KEELY DR	RAILROAD BED PIKE	
CORBIN ST	KING AVE	REDWING DR	
DALEY ST	KING ST	ROSSON ST	

LAWRENCE COUNTY POINTS OF INTEREST

1. NATCHEZ TRACE PARKWAY A1
2. LAUREL HILL LAKE & WILDLIFE MGMT. AREA A1
3. V.F.W. LAKE A1
4. THE FARM EXPERIMENTAL COMM. (FOUNDED IN THE 1960'S) B1
5. AMISH COUNTRY C1
6. FRANK JAMES GRAVE C3
7. DAVID CROCKETT STATE PARK B2
8. LORETTO SACRED HEART CHURCH B3
9. BATTLE OF SUGAR CREEK C3
10. RALPH J. PASSARELLA MUSEUM B3
11. AIRPORT C2
12. ST. JOSEPH CATHOLIC CHURCH A3

LAUREL HILL WILDLIFE MANAGEMENT AREA

PLANNING REGION BOUNDARY

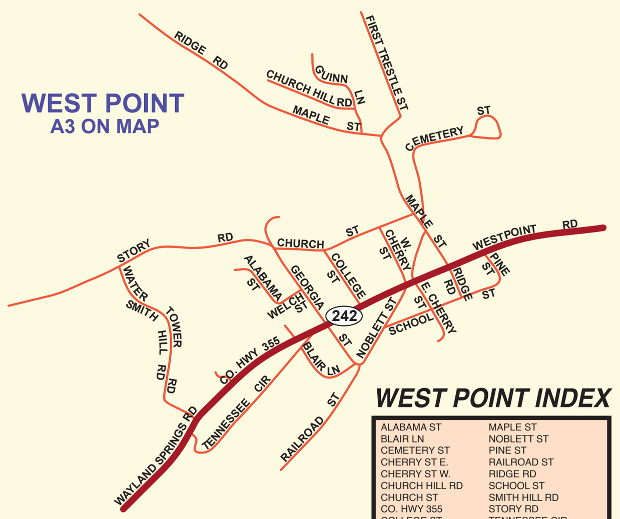

WEST POINT INDEX

ALABAMA ST	MAPLE ST
BLAIR LN	NOBLETT ST
CEMETERY ST	PINE ST
CHERRY ST E.	RAILROAD ST
CHERRY ST W.	RIDGE RD
CHURCH HILL RD	SCHOOL ST
CHURCH ST	SMITH HILL RD
CO. HWY 355	STORY RD
COLLEGE ST	TENNESSEE CIR
FIRST TRESTLE ST	WATER TOWER RD
GEORGIA ST	WAYLAND SPRINGS RD
GUINN LN	WELCH ST
HWY 242	WESTPOINT RD

©2017 SE Map Solutions Inc.

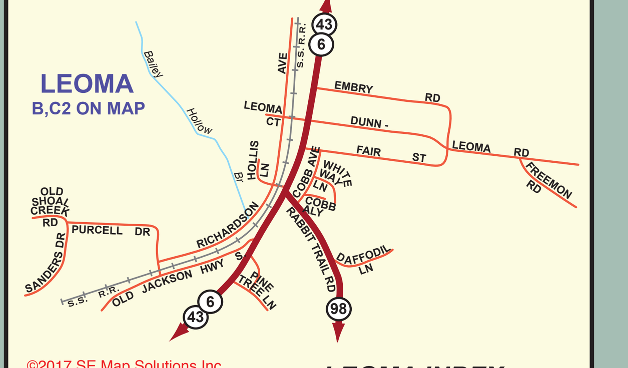

©2017 SE Map Solutions Inc.

LEOMA INDEX

COBB ALY	HOLLIS LN	OLD SHOAL CREEK
COBB AVE	HWY 6	PINE TREE LN
DAFFODIL LN	HWY 43	PURCELL DR
DUNN-LEOMA RD	HWY 98	RABBIT TRAIL RD
EMBRY RD	LEOMA CT	RICHARDSON AVE
FAIR ST	OLD JACKSON	SANDERS DR
FREEMON RD	HWY S.	WHITE WAY LN

SE Map Solutions Inc., Publishing City and County Maps since 1968.

The information shown on this map, while not guaranteed by SE Map Solutions Inc., has been obtained from local sources. Any changes, errors or omissions brought to our attention will be included in our next edition.

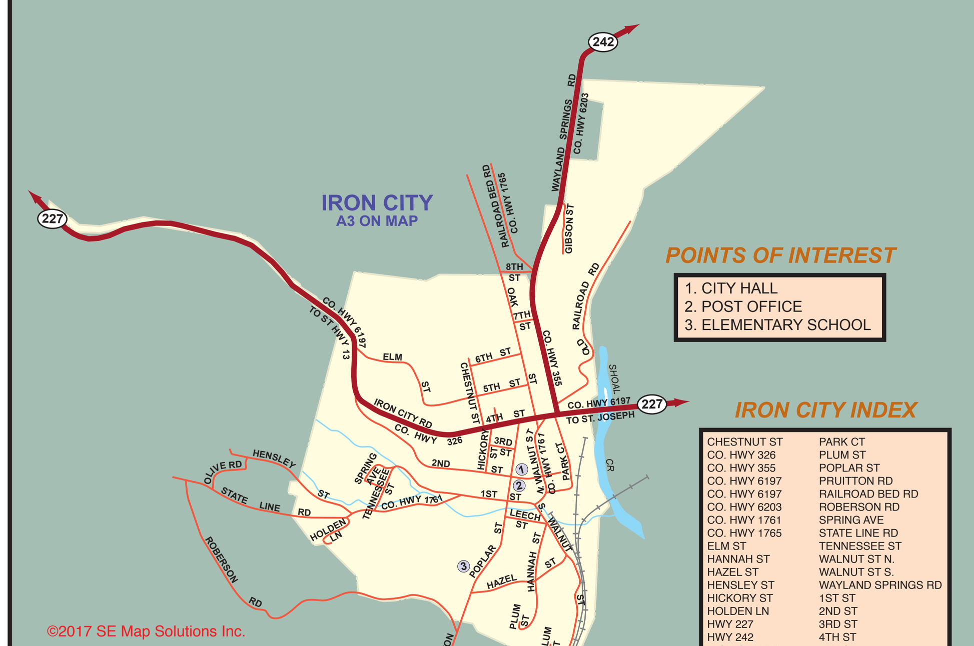

©2017 SE Map Solutions Inc.

POINTS OF INTEREST

1. CITY HALL
2. POST OFFICE
3. ELEMENTARY SCHOOL

IRON CITY INDEX

CHESTNUT ST	PARK CT
CO. HWY 326	PLUM ST
CO. HWY 355	POPLAR ST
CO. HWY 6197	PRUITTON RD
CO. HWY 6197	RAILROAD BED RD
CO. HWY 6203	ROBERSON RD
CO. HWY 1761	SPRING AVE
CO. HWY 1765	STATE LINE RD
ELM ST	TENNESSEE ST
HANNAH ST	WALNUT ST N.
HAZEL ST	WALNUT ST S.
HENSLEY ST	WAYLAND SPRINGS RD
HICKORY ST	1ST ST
HOLDEN LN	2ND ST
HWY 227	3RD ST
HWY 242	4TH ST
IRON CITY RD	5TH ST
LEECH ST	6TH ST
OAK ST	7TH ST
OLD RAILROAD RD	8TH ST
OLIVE RD	

LAWRENCE COUNTY ROAD INDEX

Welcome to

Lawrence County

Lawrence County Officials

T.R. Williams ~ *County Executive*
931-766-4121

Chuck Kizer ~ *County Clerk*
931-766-4117

Barbara Kizer ~ *Assessor of Property*
931-766-4179

Debbie Riddle ~ *Circuit Court Clerk*
931-766-4138

Teresa Dunkin ~ *Register of Deeds*
931-766-4180

Kiley Weathers ~ *Trustee*
931-766-4181

Patty McGuire ~ *General Sessions Judge*
931-766-4139

Jimmy Brown ~ *Sheriff*
931-762-3626

Donnie Joe Brown ~ *Road Superintendent*
931-762-4272

Johnny McDaniel ~ *Director of Schools*
931-762-3581

Kristy Gang ~ *Clerk & Master*
931-766-4182

Teresa Purcell ~ *Director of Accounts & Budgets*
931-766-4199

Tanya White ~ *Administrator of Elections*
931-762-7836

25% OFF
SALE PRICES
ON IN STOCK KITCHEN CABINETS
USE CODE: C25OFF
EXPIRES 6/1/17

CabinetsToGo.com • 1-800-Cabinets

TENNESSEE'S
Lawrence County
CHAMBER OF COMMERCE

CALENDAR OF EVENTS

June
Summertown Bluegrass Reunion
Rumble At The Crossroads
Cavalcade of Antique Cars Parade

July
Lawrenceburg/Lawrence County Fireworks Show
James D. Vaughan Quartet Festival

August
Crossroads of Dixie Antique Tractor & Engine Show
David Crockett Days

September
Summertown Bluegrass Reunion
Middle Tennessee District Fair

October
Oktoberfest in Loretto
Crockett Theatre Performance Series

November
Christmas in the Country

December
Lawrence County Chamber of Commerce Christmas Parade
Christmas Pops

For information visit
www.seelawco.com or call 931-762-4911

Personal Touch

COLLISION CENTER
931-766-0585

WELDING & FABRICATION
931-766-0584

Facebook.com/PersonalTouchLawrenceburg